STUDENT CONSERVATION ASSOCIATION

ANNUAL REPORT 2022

CHARTING THE COURSE OF CONSERVATION

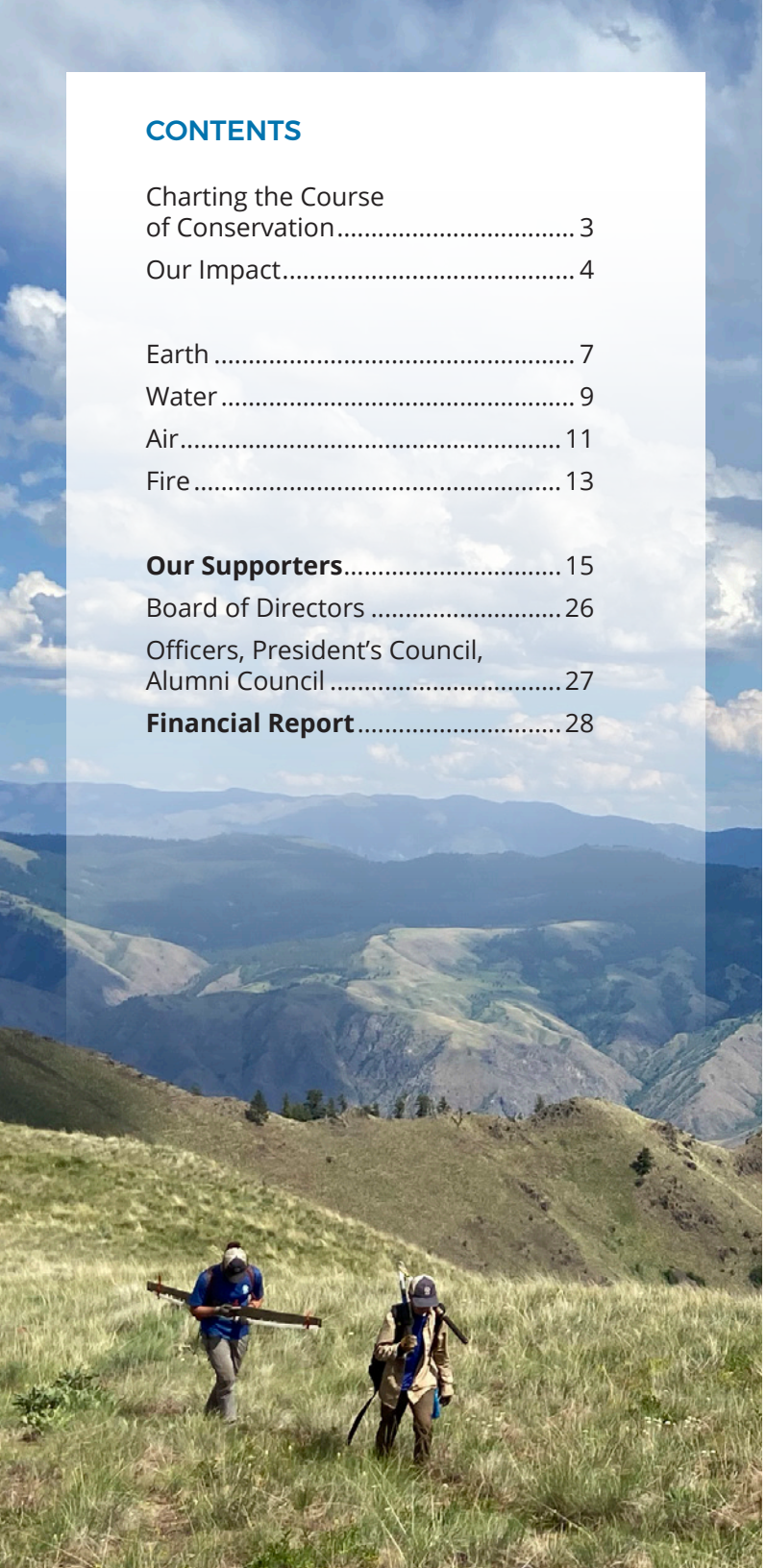

CONTENTS

Charting the Course of Conservation 3
Our Impact 4

Earth 7
Water 9
Air 11
Fire 13

Our Supporters 15
Board of Directors 26
Officers, President's Council, Alumni Council 27
Financial Report 28

Our Mission

TO BUILD THE NEXT GENERATION OF CONSERVATION LEADERS AND INSPIRE LIFELONG STEWARDSHIP OF THE ENVIRONMENT AND COMMUNITIES BY ENGAGING YOUNG PEOPLE IN HANDS-ON SERVICE TO THE LAND.

CHARTING THE COURSE OF CONSERVATION

The familiar elements of nature—Earth, Water, Air, and Fire—serve as compass points for the young SCA volunteers who protect and restore our public lands.

These natural resources both direct and inspire the next generation of conservation leaders, and the need has never been more urgent.

Last year, the Great Plains lost more than 2.5 million acres of grassland—an area larger than Yellowstone National Park—with a harrowing impact on biodiversity and carbon storage. Climate-fueled wildfires scorched another seven million acres and, in affected areas, made the simple act of breathing injurious. Severe drought tightened its grip on the American West as reservoirs fell to record low levels and countless creatures perished.

Yet as the chart on the opposite page illustrates, SCA members made tremendous inroads for our environment. They restored threatened habitats. Aided endangered species. Fortified riparian buffer zones. Planted trees in local communities. Ensured safe and equitable access to the outdoors.

In all, 2,006 young men and women rendered more than 920,000 hours of conservation service in our national parks, state forests, and municipal greenspaces—outdoor havens to which millions of fellow citizens turned for strength and solace amid the ongoing Covid-19 pandemic. SCA is indebted to these selfless stewards for advancing our vital mission.

The elements of nature also double as agents in SCA's youth development formula. Combined with meaningful work, collaboration with others, thoughtful reflection, and other components, they yield transformative experiences that spur self-confidence, perseverance, and civic-mindedness, and lead to a lifetime of growth.

2022 was a successful year from an operational standpoint as well. SCA bolstered its fiscal underpinnings, restructured our offices of Partnership and Philanthropy, and implemented new diversity initiatives to make our programs and our parks more inclusive.

Looking forward, the horizon features many milestones including our upcoming 65th anniversary year and the imminent placement of our 100,000th service member. While notable in their own right, these high marks point to a larger legacy of passionate change-makers, youth empowerment, service to the land, public-private partnerships, generous and visionary benefactors, and untold changed lives. We are grateful for your support.

The pages ahead spotlight a range of achievements and just some of the young leaders in whom we have entrusted the future of our planet. Amid nature, SCA members are always in their element, and conservation is their True North.

STUDENT CONSERVATION ASSOCIATION
2022 IMPACT
CONSERVING LANDS
SCA PARTICIPANTS CONTRIBUTED 920,000 HOURS OF CONSERVATION SERVICE
RESILIENCE
FOSTERED RESILIENCE OF PARKS AND HABITATS BY PLANTING 23,891 TREES
RESTORATION
SPURRED ECOSYSTEM RESTORATION BY IMPROVING 229,882 ACRES OF PLANT AND WILDLIFE HABITAT
RECREATION
SUPPORTED PUBLIC RECREATION IN NATURE BY IMPROVING 1,435 MILES OF TRAIL
STEWARDSHIP
ADVANCED ENVIRONMENTAL STEWARDSHIP THROUGH EDUCATION AND OUTREACH TO 394,412 STUDENTS AND PARK VISITORS

TRANSFORMING LIVES

AS A RESULT OF THESE EXPERIENCES, SCA PARTICIPANTS DEVELOPED THEIR SKILLS AND PASSIONS FOR BECOMING FUTURE CONSERVATION LEADERS:

SELF-CONFIDENCE

92% are more likely to accomplish challenging tasks

91% are more confident

COLLABORATION

90% are better able to work with people with different views and backgrounds

90% are better able to communicate

CONSERVATION CAREERS

95% know more about working in the conservation field

82% are more interested in a conservation-related career

CONSERVATION ACTION

94% are more knowledgeable about conservation issues

91% are more likely to teach others the importance of conservation

IN 2022, SCA ENGAGED **2,006** INDIVIDUALS AT **300+** SERVICE SITES NATIONWIDE

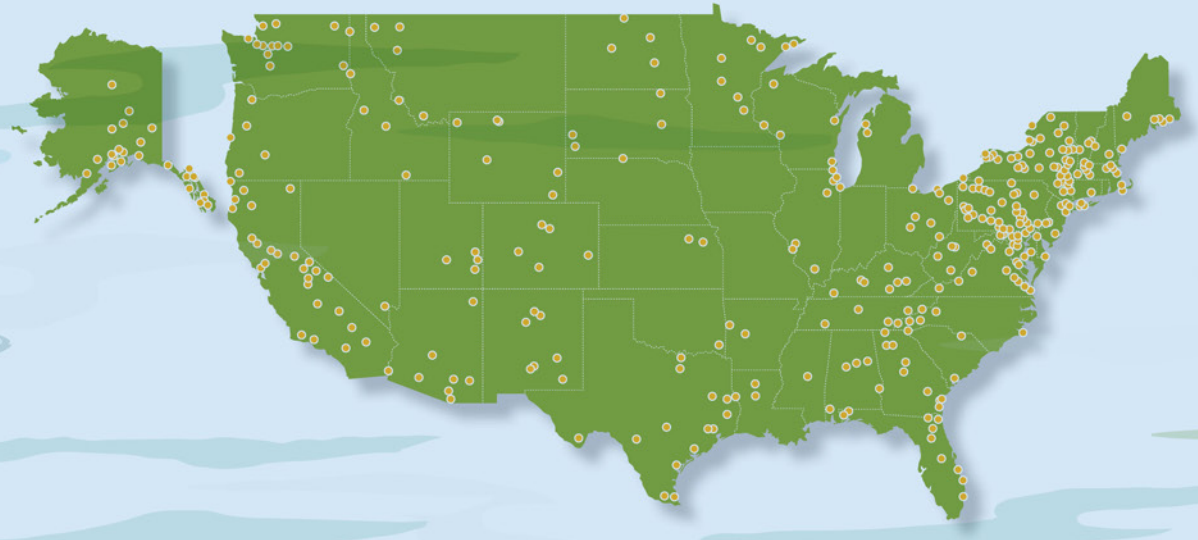

OUR PARTICIPANTS

RACE / ETHNICITY

- Identify as White, Not Hispanic or Latino
- Identify as Black, Indigenous, or Person of Color
- Chose not to identify

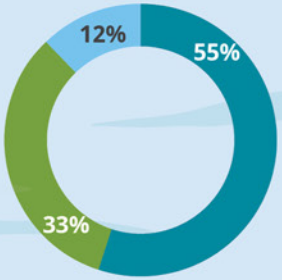

AGE

- 14 and Under
- 15-17
- 18-19
- 20-21
- 21+

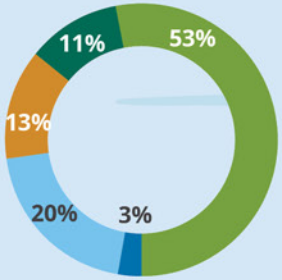

GENDER

- **7%** Chose not to identify
- **42%** Male
- **51%** Female

"THE EARTH IS LIKE A CHILD THAT KNOWS POEMS BY HEART."

RAINER MARIA RILKE

We are grounded by the rituals of nature. The seasonal cycles renew our souls much as they do the land. And throughout the year, SCA members are vigilant in their service to the only world we have.

ATLANTA, GA

Martin Luther King, Jr. National Historical Park. Kennesaw Mountain National Battlefield. Mozley Park and the PATH400 Greenway. SCA's inaugural Atlanta crew covered a lot of ground in their first season. "If the world had more groups like SCA," said 15-year-old Jazmin Hill, "I think the environment would be a lot better."

Crew Leader Alexis "Lex" Mpezo says the all-Black "affinity" crew gelled quickly and their immersion in the city's natural and cultural heritage bore further discoveries. "There are many systems in place meant to hinder the growth of certain communities," Lex noted. "This program allows individuals within the community to be an integral part of its progress. We're working with the people who know it best." Mayor Keisha Lance Bottoms acknowledged the team in a special video, thanking each of the members by name before lauding the collective accomplishments of the UPS Foundation-funded crew.

"In protecting and beautifying cherished green spaces and cultural landmarks," Mayor Bottoms said, "you have enriched our community and improved the quality of life for your neighbors. I look forward to watching this program grow for many years to come."

GARY, IN

SCA's Calumet Tree Corps planted 500 native trees in the Grand Calumet watershed and maintained over 2,500 trees planted in previous program seasons in East Chicago, Gary, Hammond, Highland, Hobart, and Whiting. The trees are an important defense against the greenhouse gas emissions that drive climate change and have the power to uplift historically marginalized neighborhoods.

DULUTH, MN

As pandemic fatigue prompted millions to explore the outdoors, public lands visitations skyrocketed. Sadly, many new users were unfamiliar with Leave No Trace concepts, resulting in significant damage to natural areas. Sites such as Superior National Forest relied on SCA members to restore impacted areas and educate visitors on responsible recreation. Issues subsided, satisfaction climbed, and the forest was again Superior.

PITTSBURGH, PA

SCA's Pennsylvania Outdoor Corps paused briefly for a visit from First Lady Frances Wolf and Department of Conservation and Natural Resources (DCNR) Secretary Cindy Adams Dunn. "DCNR is proud of Corps members for protecting, restoring, and enhancing the outdoors across the Commonwealth," said Sec. Dunn. "Each year, hundreds of diverse young people complete critical projects that teach important job skills."

"OF THE FOUR ELEMENTS, WATER IS SECOND IN RESPECT OF MOBILITY. IT IS NEVER AT REST UNTIL IT UNITES WITH THE SEA."

LEONARDO DA VINCI

PHOTO: NAIAD.ORG/JEREMY MONROE © FI

Rest is rare for SCA volunteers as well. Propelled by a passion for nature, they are focused on the greater good and determined to forge a healthier planet for future generations.

LEAVENWORTH, WA

Why was intern Sarah Ortiz hauling heavy bins to the banks of the Wenatchee River? We'll let her explain.

"I struggle to grip the handles as something alive and energetic thrashes inside," Sarah wrote on a U.S. Fish and Wildlife Service blog. "I peer curiously over the rim, and my gaze is met with a writhing mass of Pacific lamprey."

These eels are among the oldest species of fish on the planet and have deep cultural ties to the Yakama Nation and Confederated Tribes. To reverse troubling population trends, Sarah aided a collaborative effort to relocate spawning lamprey above the dams of the upper Wenatchee so they may continue to the Columbia River Basin. The goal, she noted, is to "achieve long-term persistence of Pacific lamprey and their habitats, and support traditional Tribal cultural use of lamprey throughout their historic range."

Sarah said the Tribes have spearheaded this conservation effort since the Pacific lamprey was denied endangered status nearly two decades ago. "This is something I contemplate," she continued, "as I release the prehistoric fish—the millennia of evolutionary and cultural history it represents. I then let it go, watching it slip away into the water. An old friend returning home."

HOUSTON, TX

SCA interns spent much of the year advancing multiple riparian forest habitat restoration projects in city parks. Their primary focus was planting native trees and removing invasive species along Sims Bayou, an important urban buffer against flooding. Interns also conducted monthly water sampling at various sites across the city.

MOBILE, AL

Funding for SCA's Alabama GulfCorps was extended another four years and new underwriting was approved to add a southern Texas team. Launched in 2017, GulfCorps trains area young adults to participate in—and benefit from—the restoration economy as they renew shorelines impacted by the Deepwater Horizon oil spill. Partners include NOAA, The Nature Conservancy, The Corps Network, and other local entities.

SUNDERLAND, MA

At the U.S. Fish & Wildlife Service's Richard Cronin Aquatic Resource Center, SCA members performed field and lab work in support of ongoing efforts to bolster declining herring populations in the Connecticut River. Activities included electro-fishing, acoustic tagging, DNA sampling, aquatic habitat surveys, algal density analysis, and more.

"ALL THINGS SHARE THE SAME BREATH:
THE BEAST, THE TREE, THE MAN. THE AIR SHARES
ITS SPIRIT WITH ALL THE LIFE IT SUPPORTS."

CHIEF SEATTLE

Airborne pollutants, public health, bird species—they're inextricably linked. And while it's not all "blue sky" at the moment, thanks to SCA volunteers things are looking up.

ARLINGTON, TX

After its Texas habitat lost ground to ranching and a devastating parasite, the black-capped vireo was on the edge of extinction. By 1987, only 350 of the tiny birds remained, earning placement on the endangered species list. However, concerted conservation efforts, particularly on local military installations, enabled the vireo to fly off the list just three decades later.

"My supervisor's dream was to have a live nest feed so people could learn more about black-capped vireos and better understand the listing-to-delisting process," said Fish and Wildlife Service intern Sydney Dragon, 22. Sydney partnered with the Army's Fort Hood to capture nearly 100 videos using solar-powered, motion-activated game cameras.

"We got to see the diversity of insects the black-capped vireo parents brought the chicks," she notes, "and witness the insurmountable care these parents provided for their nestlings. It's one thing to say you love wildlife, but this is on a different level: how can you create policy that protects a species?"

"We are so proud of the partnership Sydney developed with the Natural Resources staff at Fort Hood," says Ecological Field Office Project Leader Debra Bills. "Sydney's organization, communication, and video skills along with her conservation education brought that story to life!"

DENTON, TX

Funded by the National Geographic Society, the "Particulate Matter Air and Participation Study (PMAPS) for Texas" enhanced K-12 STEM education programs for middle and high school teachers. With local partners, intern Elizabeth Tanner blended citizen science, geographic information systems (GIS) technology, and low-cost sensors to implement innovative air quality research projects.

HURON, SD

Waterfowl abundance surveys, native prairie plant studies, boundary fence installation, aerial reconnaissance of grassland easements, community outreach—SCA members did it all at the Fish and Wildlife Service's Huron Wetland Management District, which oversees 59 waterfowl production areas totaling 17,683 acres.

MILBRIDGE, ME

Maine Coastal Islands National Wildlife Refuge (MCI) has reversed a decline in numerous shorebird species of late, and biologist Linda Welch credits SCA interns with being "pretty critical to our program." In 2022, Career Discovery Intern Andres Rosales helped MCI conduct puffin and tern censuses and health studies. "I have a newfound love for this research," said Andres, who now hopes to enter the field after college.

"THE MOST POWERFUL WEAPON ON EARTH IS THE HUMAN SOUL ON FIRE."

FERDINAND FOCH

We live in nature's elements. We depend on them. We're composed of them. And the flame that burns within every SCA volunteer illuminates a path forward.

ATLANTA, GA

As wildfires intensify, so do SCA's mitigation and restoration strategies. In collaboration with the U.S. Forest Service's Region 8, our Integrated Fire and Recreation Intern (IFR) program provides young adults with basic training in wildland firefighting (Red Card) and trail management. Participants undergo intense training before moving on to prescribed burns, fuels reduction, and other related practices. IFR alumni are eligible for preferred Public Land Corps Hiring Authority with the federal government.

Volunteers and Service Program Manager Kelly Balcarczyk indicates Region 8, which encompasses 13 states from Texas to Virginia, urgently needed to build the capacity of its hazardous fuel program. "But it was bigger than that," she stressed. "We wanted to integrate two key programs—fire and recreation—and diversify the Forest Service's long-term workforce, intentionally recruit women and people of different ethnicities and races, and we have been increasingly more successful each year."

"You get all this knowledge from these professionals who have had these experiences," said intern Rebekah Green. "That combined with real field work where you get to go out and do it yourself is the most invaluable training I've ever had."

"The absolute best emails I get are from former interns saying 'Hey, I got the job!'" Balcarczyk said. "It's the best feeling no know you've impacted somebody's life."

BIG BAR, CA

In fire-scarred Shasta-Trinity National Forest in northern California, three SCA teams restored trails, replaced bridges, removed downed trees, and curtailed erosion as temperatures soared above 100 degrees. In certain wilderness areas, mechanized tools were prohibited, so that left the teams with only one choice: crosscut their way through the maze of fallen and/or blackened trees.

HILLSBORO, GA

Sometimes fire is the solution, not the problem. At Piedmont National Wildlife Refuge, SCA Forest Technician Intern Chambers English used a drip torch to ignite prescribed burns, thin the underbrush, and encourage herbaceous growth in the understory—an essential habitat for native species including the federally-endangered red-cockaded woodpecker.

TWENTYNINE PALMS, CA

As the namesake yuccas at Joshua Tree National Park struggle to survive amid rising global temperatures, conservation efforts are now centered on “refugia”—areas that theoretically will be less susceptible to climate change. SCA teams rid these higher elevation habitats of invasive grasses that cause fires to burn at a higher intensity, facilitating what could be the Joshua Tree’s last stand.

OUR SUPPORTERS

THE LIZ PUTNAM LEGACY SOCIETY

The Liz Putnam Legacy Society serves to recognize and thank those who have taken the special step of providing for the future of SCA's youth conservation service work by supporting SCA in their estate plans and/or establishing life income or other planned gifts. The Society honors SCA's founder, Liz Putnam and her vision in creating SCA.

To learn how you can make your own legacy gift to SCA, please call **888.722.9675 ext. 2024** or send an email to: **giftplanning@thesca.org.**

Anonymous (7)
Deanne Adams and Anthony Sisto
Estate of Mary L. Alchian
Estate of R.D. Anderson
Alan and Helen Appleford
Kenneth and Delma Baldridge
Estate of Robert Baptiste
Brooks Barhydt
Dutch and Hilary Barhydt
Maeluise Barkin
Patricia Bartlett
Paula J. Barton
Barbara and Harry Beasley
Thomas Beatini and Dina Scacchetti
Margaret E. Bell
Michael J. Bell
Floyd and Estelle Benner
John and Alice Bernet
Rose S. Bethe
Cynthia J. Bevacqua
Isabelle Bohman
Sarah L. Bohrer
Benjamin Bolt and Joan Clemmons
Miss Barbara F. Borthwick
Estate of Marianne S. Brecher
Estate of James Brice
Estate of Catherine D. Brown
Marjori Brusasco
Joan M. Bullen
Margaret D. Carter
Rene J. Casteran
Marta A. Chase
Anne Childs and Charles Collins
Claudia C. Chittenden
Heinke K. Clark
Mary E. Clemesha
Carol E. Colip
Jo Ann Condry
Jean Conway
Joy Cordery
Ann M. Corrigan
Mr. and Mrs. Glenn R. Coulter
Ann and Dougal Crowe
Gordon F. Davies Survivors Trust
Estate of Joseph H. Deare
Margaret A. Del Mar
Roy and Annina Demmon
Estate of John DeMunter
Charley Dickey
Robert Hanson and Lyda Dicus
Frances A. Dimond
Ms. Judith A. Donaghue
James P. Dougan
Dayton Duncan
Robert W. Eckland
In Memory of Chris Englert
Dave Evancich and Kathryn Kirkland
Estate of Garold L. Faber
Sue S. Farmer
Estate of Sarah M. Ferguson
Dean and Jenny Fischer
Cindy and David Fitch
Elizabeth and F. Garth Fletcher
Jacqueline A. Franco
Beatrice Frantz
Edward J. Fremouw
Ms. Shirley A. Freriks
Linda Frick
James and Alice Frost
Pauline M. Gaffney
Marie L. Gaillard
Howard L. Garrett
Jane F. Garry
Estate of Alice M. Gates
Walter C. and Lorna Gates
Mary B. Gayley and William V. Gnichtel
Estate of Robert K. Gerloff
Michael and Lisa Giguere
Ann M. Gillard
Estate of Isabel D. Glomb
Estate of Fanny Goldfarb
Emma Leigh Goodwin
Dorothy Fiore Gramenstetter and W. Howard Gramenstetter
H. Carlyle Gravely
Christina Graybill
Lyn and Ralph Haber
Ruth Hall
Robert Hanson
Ellen and Ellis Harris
Hester L. Hayford
Estate of L. Joyce Heinzelman
Grace H. Henderson
Sylvia and Wilfred Hill
Joyce V. Hiller
Janice J. Hoffman
Bernard M. Hollander
Patricia and Noel Holmgren
Anna K. Holstrom
Helen M. Hoover
Becky and Matt Hope
Thomas and Virginia Hudspeth
Tony and Marlene Hunteman
Marjean A. Ingalls
Horace D. Jackson
Henry and Ardith James
Marilyn Johnson
Dorothy E. Johnston
Robert and Diane Kachinski
Leib Kaminsky
Estate of John M. Kauffmann
G. Richard Keller and Marcia O. Keller
Kathleen A. Kelley
Edna Lee Kelly
Stanley C. Kiem
Bruce D. Killips
George P. Kinkle III
Grace M. Kirchner

LIZ PUTNAM LECACY SOCIETY (continued)

Estate of Helen L. Knopp
Lester and Eilleen Koerlin
Henry and Martha Koukol
Ruth S. Kram
Gerald J. Kresge
Ellen B. Kritzman
Jane La Rue
Nick J. Labedz
Estate of Erling Lagerholm
Carol Ann Lawson
Estate of Kirk Lawton
James and Mary Leatherberry
Dorotha B. Ledman
Kimberly A. Leizinger
Estate of Elizabeth P. Lent
Larry and Donna Lesh
Estate of Allison Levy
G. Gilbert Lindemann
Estate of Phyllis Lindley
Estate of Jeanne M. Lockett
Cindy and Lou Lunte
Estate of Beatrice Ann Luthringer
Ferris Lyle
James N. MacLeod
John and Patricia Marino
Susan E. Markley
Elizabeth Martin
Mrs. Daniel C. McCarthy
John W. McClain
Jane A. McLamarrah
Marilee McLean
Mary M. McPherson
Paul F. McQuade
Bob and Marjorie Meadows
Gayla Medley
John Metzger
Gail M. Michael
Peter C. Miles
Margaret and Joseph Miller
Estate of Virginia Miller
Jane E. Minesinger
David S. Misun
Hugh Montgomery
Robert and Helen Moody
Nedra P. Morgan
Virginia L. Mouw
Rich and Mary Jeanne Munroe
Joe B. Murphy
Janet Nelson Schlitt
Robert and Anita Norman
Estate of Arthur F. Noskowiak
Anne Oakes
Tamaki Ogata
Robert and Martha Page
C. W. Eliot Paine
Carmen B. Pappas
Walter R. Pavelchek
Jeffrey N. Pennell
Dale and Mindy Penny
Sandra Perkins and Jeffrey Ochsner
Daniel B. Perry
J. Henry Peters
Alexandra Pligavko
Anne Powell Riley
Philip Preston
Pamela Pritchard
Bruce M. Putnam
Elizabeth Cushman Titus Putnam
Jo Ann S. Putnam-Scholes
Patrick and Rosalinda Raher
Francis H. Rasmus, Jr.
Kimberly B. Reene
Margie Richards
Jonathan and Alice Richardson
Linda and William Richter
Mary C. Riley
Jean B. Rogers
Kenneth G. Rotter
John Mosby Russell
Joan S. Samara
Jay and Meg Satz
Joanna B. Savery
Dorothy J. Schauffler
Dwaine Schuldt
Edith Schwartz
Lucretia L. Scott
Bernice S. Seiden
Steven T. Seward and Mary Donovan
Louise I. Shelley
Thomas B. Shepard
Rae L. Siporin
Sarah Skimin
Greta Smith
McGregor and Jacqueline Smith
Vera F. Smith
Patty J. Snow
Alfred and Elfrieda Sommer
Jed L. Staley
Helga I. Stamp
Les H. Stanfield
Bill W. Staudenmaier
Robert and Joan Stearns
Myrne M. Steininger
Merlyn W. Storm
Robert Summers and Orly Yadin
Martha Hayne Talbot
Jessica H. Tava
Peggy Taylor
Jean W. Tease
Dr. and Mrs. Eugene H. Tennyson, Jr.
Jo Ellen Thomas

PARKER ELECTED SCA BOARD CHAIR

As the year opened, Dr. Mamie Parker took on the role of as chairwoman of the SCA board of directors. Dr. Parker was a pioneer with the U.S. Fish and Wildlife Service through a career spanning nearly three decades. She was the first African American to serve as regional director with the agency before rising to the level of assistant director. Since retiring from the USFWS in 2007, Dr. Parker has remained active as an environmental consultant, executive coach, and nonprofit trustee.

LIZ PUTNAM LECACY SOCIETY (continued)

Estate of Inga E. Thompson
Phyllis J. Thompson
Ann A. Titus Charitable Remainder Unitrust
Diane L. Trembly
Stephen Trimble
Estate of Marjorie L. Tuttle
Edward R. Uehling
Karen S. Usher
David C. Vaughter
Helene P. Victor
Elizabeth F. Wadsworth
Kenneth T. Walter
Francis W. Warren, Jr.
Janet and Philip Warren
James M. Watt
Sylvia B. Weaver
Estate of Janice Weinman
Fred and Martha Wetzel
Ruth B. Whipple
Glenn D. White, Jr.
Cheryl Wilfong and William McKim
Betty B. Willey
Palma E. Wilson
Stephen and Cecily Winchell
Scott J. Winemiller
Michael C. Wolf
Robert C. Wolf
Virginia B. Wood
Carolyn and Peter Woodbury
Arthur F. Wortman
Betty and Roger Wrigley
Estate of Catherine C. Yarnelle
Georgia S. Young
Jonathan Zeif

NAMED FUNDS

The Blaustein Foundation, Inc.
Ann Fraser and George Brewer Memorial Fund
Robert W. and Marjorie V. Butcher Endowment Fund
Brenda M. Cercone Memorial Fund
Scott Croll Memorial Fund
The Elizabeth and E. Sanderson Cushman Memorial Fund
Robinson Cushman Memorial Fund
The Dannenberg Family Fund
Gordon and Marion Davies Endowment Fund
Jack Dolstad Fund
Betsy and Jesse Fink Fund for SCA Advancement
Peter Marshal French Scholarship Fund
Leon and Lisa Gorman Endowment for Diversity in the Outdoors
Frederick John Kubeck Memorial Fund
The Charles W. and Fern E. Lynn Fund
Betsy Matsch Memorial Fund
Pamela Matthews Fund
Grace Henderson Phillips Scholarship Fund
Walter E. Rice Endowment Fund
Al Ryan Memorial Fund
Brian E. Scanland Memorial Fund
Gen Shirane Fund
David D. Wadsworth Memorial Fund
A. Scott Warthin, Jr. Memorial Fund

Jasmin-Marie Jones

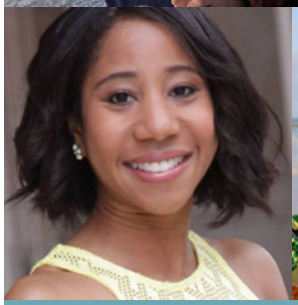
Sierra Taliaferro

Allison Williams

SCA ALUMS TOP YOUNG LEADER LISTS

This year's National Parks Conservation Association 10 Under 40 list of young, green changemakers included three SCA alumni: Jasmin-Marie "Jas" Jones, a law enforcement ranger at Gateway Arch National Park in St. Louis; Sierra Taliaferro, a Broward County (FL) Parks naturalist; and Allison Williams, volunteer coordinator at Francis Marion National Forest in South Carolina. The annual North American Association for Environmental Education 30 Under 30 list included Aurelia Casey, program director of Inner City Rangers in Brooklyn, NY and a multi-time SCA alumna.

STUDENT CONSERVATION ASSOCIATION

CONSERVATION CIRCLE

The Conservation Circle is a dedicated group of individual supporters who share a commitment to America's youth conservation movement. The Conservation Circle honors the legacy of John R. Twiss, Jr., the former SCA chairman whose visionary leadership and conservation ethic inspired a new generation of conservation leaders. Members of the Conservation Circle are carrying this tradition forward and empowering today's young people to protect our natural and cultural treasures. We are pleased to recognize members of the Conservation Circle.

LAND STEWARD SOCIETY
$25,000 +

TRAIL CREW SOCIETY
$10,000 - $24,999

BRIDGE BUILDER SOCIETY
$5,000 - $9,999

RIVER GUARD SOCIETY
$2,500 - $4,999

PATHFINDER SOCIETY
$1,000 - $2,499

INDIVIDUALS, FAMILY FOUNDATIONS, AND GARDEN CLUBS

$100,000 or more
Anonymous (3)
Mrs. Robert H. Bates
Mrs. Marjori Brusasco
Ms. Vera Julia Gordon
Lori Guadagno and Jerry Guadagno
Dr. Vincent N. Lunetta
Mr. Hans R. Signer

$50,000 or more
Ms. Joanne Barker
Mary Goodrich
David and Susan Leathers
Ms. Janine Luke
Lois and Vincent Lunetta
Schwab Charitable Fund
Mr. Andrew N. Sutherland

$25,000 or more
Anonymous (2)
Holly Gray
Carl Haefling
Martin and Deborah Hale
Ned and Sis Hayes Family Fund of the Oregon Community Foundation
Ms. Anna H. Levin
Anne Powell Riley

$10,000 or more
Anonymous (2)
The 1830 Family Foundation
Mr. Mark Asbury and Ms. Eileen Kim
Mr. and Mrs. Edmund Bartlett III
Michael Byrne
Christine M. Coffin
Directions for Rural Action Fund
Community Foundation for Monterey County
Ms. Jo Ann Corey
Miss Leah B. Duran
Betsy and Jesse Fink Foundation
Cindy and David Fitch
Mr. Michael Fortwengler and Ms. Lalana Pundisto
Ms. Virginia Fulton
John P. Glaser PhD
Benjamin C. Hammett
Ms. and Mr. Carolynn M. Johnson
Dr. Linde Katritzky
Reverend Priscilla A. Lawrence and Mr. Patrick J. MeLampy
The Estate of Carol Ann Lawson
Ms. Kathryn A. Lynn
Mr. Steven R. Maviglio
Marsha McMahan Zelus Fund of the Community Foundation for Monterey County
Melissa and John Meier
MeLampy-Lawrence Charitable Trust
Barbara Meyer
Ms. Katrina G. Millard
Morgan Stanley Global Impact Funding Trust
Renaissance Charitable Foundation Inc.
Douglas Sanders
Ms. Linda Schuck
Mr. Stephen K. Schuck
Dr. Louise I. Shelley
Stephen Strachan
Bob Tamashunas
Dalton and Nancy Tarwater
Ms. Terri Thomas and Mr. Raymond L. Thomas
The Shafer-Tuuk Family Foundation
Christopher P. Valle-Riestra
The Vermont Community Foundation
Mrs. Denise Vohra
The Vosmik Family, Inc.
Vyuha Inc.
The Wadhams Family Foundation
Anna Wadhams
Mr. Timothy Wadhams

Mrs. Margaret Wales
Fred and Martha Wetzel
Ms. Marilyn P. Whelan
Kenneth and Dorothy Woodcock

$5,000 or more

Anonymous (3)
Deanne L. Adams and Anthony D. Sisto
Parks and Paula Adams
James and Jill Anderson
Alan Appelbaum
James and Kathleen Arner
Bank of America Charitable Gift Fund
Thomas and Currie Barron
Donald Baughman and Robin Swain
Henry and Rhoda Bernstein
Margaret and Allen Brown
Claire and John Caudill
J. Philip and Nancy Cayford
Milton Chen and Ruth Cox
Heinke K. Clark
Nana Corfield
Ms. Phyllis A. Currans
Cyndy and Tom Cycyota
John and Gayle Dodge
John and Helen Engemann
Dean and Jenny Fischer
Lynn and Fritz Fischer
Mr. Whit Fletcher
The Garden Club of America
Ms. Barbara M. Gerzonich
Rolf and Julie Goetze
Beverly Goodman
Mr. and Mrs. Robert H. Graham
Mrs. Lucile P. Griffiths
Roger and Joan Grimm
Dr. David H. Gundy
Mr. Albert A. Hanes and Mr. Robert E. Hanes
Ms. Jessie M. Harris
Pamela Hay and William Stein
Mrs. June R. Heintz
Patricia and Noel Holmgren
Ms. Karen L. Howat
Mary Sue Ittner and Robert Rutemoeller
Mr. Edward J. Kandl
Mrs. Barbara Kelly
Mr. and Mrs. Robert L. Kendall
Ms. Susan Klock
Ms. Karen B. Kress
Mr. Robert C. Lilly
Ms. Pamela Manice
Adrienne and John Mars
Ms. Doyleen McMurtry
Patricia Merritt and Jeffrey Scott
Naktenis Family Foundation
Mrs. Mary Naumann
The Applewood Fund at Community Foundation Santa Cruz County
Puffin Fund of the Maine Community Foundation
Robert and Marjorie Rice
Mr. Philip W. Rosenkranz
Jack and Lynne Rosser
Shafer-Tuuk Family Foundation
Mr. and Mrs. Albert G. Slaughter
JoEllen Thomas
U.S. Charitable Gift Trust
Walter Wells
Holly Whatley and Stephanie Vassallo

$2,500 or more

Anonymous (6)
Anthony Albrecht
The Alcyon Foundation
American Endowment Foundation
K. Tucker and Karen Andersen
Ayco Charitable Foundation
Ms. Paula Backscheider
Christine and Lex Baugh
Mr. Brett F. Beitzel
Greg and Bee Benesh
Ms. Donna M. Bhatia
Richard Bierregaard and Catherine Dolan
William and Lois Black
Mr. James P. Brophy
Elliot and Vicki Brown
Gail Carmody
John and Patricia Case
Mr. and Mrs. Paul Chelminski
Mrs. Jodie Clements
Community Foundation of Greater Huntsville
Ms. Susan K. Cooper
George M. Covington
Kelly Danchus
Dancing Tides Foundation
Jeffrey Dennis
Charley Dickey and Sheila Wyckoff-Dickey
Amy Dickinson
Mr. Joseph A. Dupras
Mr. Russell J. Edwards
David and Pat Eggert
Pipa Elias and Aaron Pratt
Ms. Barbara J. Francisco
Garden Club of Mount Desert
Marie Gozzi
Stephanie R. Gray
Natalie Hamill
HCD Foundation
Irving S. Johnson & Alwyn N. Johnson Family Foundation
Richard and Patricia Jones

LEE TALBOT 1931-2021

SCA remembers Lee Talbot, Ph.D., husband of SCA Co-Founder Martha "Marty" Hayne Talbot, who passed away at age 90. Dr. Talbot was a professor of Environmental Science and Policy at George Mason University in Virginia and one of the world's foremost ecologists. He authored the Endangered Species Act, the Marine Mammal Protection Act, and many other landmark legislative measures, in addition to advising U.S. presidents, the United Nations, and the World Bank on environmental policy, while also conducting research in 134 countries around the globe.

Dr. and Mrs. Robert Kass
Mrs. Judith Krasnoff
Dr. Ellen Lehman
Yvette Leung and Liwen Mah
The Estate of Betty A. Lewis
Marcus Libkind
William and Nancy Lifland Fund of the Princeton Area Community Foundation
Charles and Jean Luckhardt
Neil MacPhail
Brian and Anne Mazar
Richard and Helen McCammon
Mr. Bryan R. Midlam
Zeke Millikan
Wayne and Hope Moore
John and Tashia Morgridge
Peter and Jillian Muller
The Nature Conservancy Donor Advised Fund
Paul and Antje Newhagen Foundation
Dr. and Mrs. Allen I. Newman
Ms. Nancy S. Nordhoff
On Purpose
Ms. Norma J. Ott
Dr. Mamie Parker
J. Henry Peters
Pierce Family Advised Fund, a Donor Advised Fund of the U.S. Charitable Gift Trust
Ms. Marilyn R. Pomeroy
William and Nancy Lifland Fund of the Princeton Area Community Foundation
Raymond James Charitable Endowment Fund
Lee Allen Reynolds and Marie Coz
Ms. Kimberly Ringhausen
River Oaks Garden Club
Arthur & Toni Rembe Rock
Ms. Patricia M. Sells
Nancy Shaidnagle and Gene Luckey
Rae L. Siporin
Ronald and Michelle Tenny
Janet Throop
The Estate of Peggy Rae Timas
Robert and Lisa Unsworth
Lucy Waletzky
Ms. Nancy A. Watson
Dr. and Mrs. John S. Wells
Ms. Katrinka Westendorf
Carolyn and Peter Woodbury

$1,000 or more

Anonymous (12)
Mr. Raymond Adkins
Ms. Eva S. Allen
Ms. Eileen Andahazy
Dick and Margaret Anderson
Mrs. Joyce W. Andrew
Elaine Arnold and Jeffrey Lamia
Austin Community Foundation
Environmental Fund of Texas
Linda S. Avery
Katherine Bach
Mr. and Mrs. George J. Bachrach
Ian Baker
Ms. Janet Baker
Mrs. and Mr. Roberta A. Ballard
Bank of America Charitable Foundation
William and Lori Barns
Sharon Z. Barry
Alben F. Bates and Clara G. Bates Foundation
Mark Baum
Mr. James R. Baur
Ronald and Jeanne Beatty
Mr. and Mrs. Alan Bell
Mr. and Mrs. Michael J. Bell
Joann and Stan Benson
Ms. Laura M. Benz
Derrick Beracy
Ms. Patricia D. Berger
Ms. Susan L. Bernstein
Ms. Polly Beyer and Mr. Scott Harter Beyer
Ms. Linda Cabot Black
Anthony and Josie Bliss
Marla Bobowick and Moreton Rolleston
Dr. Michelle L. Bobowick and Mr. Charles Veneklase
Susan Bobowick
Ms. Carolyn R. Bodmer
Kathy and Ralph Bonavist
Patricia Boone
Jennifer and John Bost
Frances H. Bradley
Mr. Peter P. Bradley
Sandra L. Bragg
Rena Bransten
Rosemary and R. Kent Brauninger
Susan Brawley
Karen S. Briggs
Ms. Bonnie Brooks
Kathy and Bill Brown
Ms. Lisa A. Buckner
Dr. Daniel Bullock, Ph.D.
Ms. Mary Bunting
C.B. Laub Family Foundation
Cenie Cafarelli

NEW STATEWIDE INITIATIVE BEGINS IN MARYLAND

SCA was privileged this year to field its inaugural Maryland Conservation Jobs Corps (CJC), a summer youth employment program in partnership with the Maryland Park Service. CJC provides a wide array of job and life skills training while engaging youth in conservation service projects that restore Maryland State Parks and other public lands. SCA also operates the statewide Excelsior Conservation Corps in New York and the Pennsylvania Outdoor Corps.

INDIVIDUALS, FAMILY FOUNDATIONS, AND GARDEN CLUBS (continued)

Catherine Caneau
Mrs. Emily S. Castner
Mr. Scott T. Chamberlin
Renate Chapman
Scott and Mary Chapman
Desikan and Vidhya Chari
Timothy Chu
Robert and Suzannah Ciernia
Fritz and Jan Clark
Sherren Clark
Dr. Mark W. Cocalis
Combined Jewish Philanthropies
Ms. Ellen Comiskey
Commonwealth Charitable Fund
Community Foundation of Greenville
Mrs. Isabel D. Constable
Kimberly Cook
Cornelius N. Bliss Memorial Fund
The Corwith Fund
Robert and Martha Cowden
Mr. Stuart L. Croll
Dr. Howland Crosswell and Dr. Mary Crosswell
Mr. R. Dougal Crowe
Roderick and Verena Cushman
Mr. and Mrs. Igor S. DaCruz
Anthony Dal Nogare and Catherine Hall
Ms. Ann Dannenberg and Dr. Glenn Rosen
Mr. Matthew A. Dannenberg
Mr. Edward Dayton
Mr. C. Russell de Burlo
Dr. Amy M. Dechet
Russell Dedrick and Betsy Gardiner
Dr. Paul C. Deutsch
Ms. Christine Donovan
Ms. Elizabeth Dorcas
Mr. Milton Dorsch
Mr. and Mrs. Stephen N. Dorsi
Douglas County Community Foundation
Dennis and Carolyn Dunn
Bob Eckland and Amy Alice Hammond
Ms. Anna E. Eddy
Mrs. Edith Eddy
Ms. Jennifer Eis
Dr. Ann L. Engelland
Jill Engerman
Ms. Gale Epstein
Brian and Mary Anne Ericson
Mr. Robert N. Faiman and Ms. Lynne J. Pentler
Mr. Fred C. Fay II
Mrs. Brooke H. Feister
Richard and Annette Feldman
Mr. Craig Fleming
Dr. Jean Flood
Ms. Patricia Forman
Bill and Janice Forsyth
Ms. Teri Foust
Mrs. Arthur Fredston
Fred and Pam Freed
Barbara & Ivor Freeman Charitable Fund
Ms. Norma A. Fritsche
Mr. Keith E. Frost
Krisztina I. Gabor
Ms. Deborah W. Garnick and Mr. Richard J. Wood
Douglas Gill
Mr. Jeffrey T. Giuffrida and Ms. Francine Hochberg-Giuffrida
Ms. Jean F. Givens
Mrs. Jeanne P. Goestenkors
Hilary and Ralph Goodwin
Joy and John Gordon
Lumina Greenway
Harry B. Kruger Charitable Fund, a Donor Advised Fund of The U.S. Charitable Gift Trust
Linda J. Griffith, M.D.
Mrs. Nina B. Griswold
Ms. Laura A. Grossman
Mr. Cornelius L. Grove and Mrs. Christine M. Grove
Christina and David Hack
Mr. Robert S. Hagge, Jr.
Mr. Charles Hall
Hamill Family Foundation
Mr. and Mrs. Jonathan Hamill
Mr. Marshall Hamilton
Ms. Tami Hamilton
Mr. Ernest Hamm
Mrs. Anne Hammond
Charles Harder and Kathleen Hirose
Lauren and John Harnishfeger
Dr. and Mrs. Geoffrey W. Harris
Bruce Harshberger
George and Marina Hatch
Mr. Corey D. Hawkins
Ms. Joy Hayashida
Kathryn Hayes
Mrs. Margaret Hayes
Stephanie Heim and Robert Owoc
Mr. John B. Hervey
Mr. Paul D. Heuer
Ms. Laura A. Hill
Mr. Norman E. Hill
Michael Hirschhorn and Jimena Martinez
Dr. Melissa D. Ho and Mr. Scott Day
Ms. Janice J. Hoffman
Douglas Horst and Maureen Phillips
Mr. and Mrs. Richard T. Houck
Mary and Charles Howe Family

SCA ALUM FINALIST FOR CORPSMEMBER OF THE YEAR

The Corps Network named SCA's Josue Guevara as a finalist for its annual Corpsmember of the Year Award. "Over the past four years," TCN declared, "Josue has served with SCA in roles ranging from mentoring high school students and helping build trails, to serving in SCA's Integrated Fire and Recreation program. Josue's many different experiences and leadership roles led him to his current position as a full-time employee at Rock Creek Park in Washington, DC."

ALUMNI ENGAGEMENT WEEK

SCA's annual Alumni Engagement Week (AEW) set all sorts of records. Highlights included SCA Giving Day, a 24-hour fundraising event that raised over $77,000; our first-ever virtual Career Fair that drew more than 500 people and 28 employers; an "UnConference" featuring accomplished SCA alumnae, and an online SCA Now session with President and CEO Stephanie Meeks. SCA AEW is always the week leading up to the fourth Saturday in September: National Public Lands Day.

INDIVIDUALS, FAMILY FOUNDATIONS, AND GARDEN CLUBS (continued)

Fund of the New Hampshire Charitable Foundation
Terrance Heuttl and Tracey Whitesell
Jacqueline Hughes
Anne Humes
Ms. Rachel Jacobson
Amy and Joel Janovsky
Mr. Richard D. Jarvis
Jewish Communal Fund
The Jewish Community Federation and Endowment Fund
Ms. Ayana E. Johnson
Ms. Edith Johnson
Dr. Philip T. Johnson
Mr. John A. Joll
R. Christian Jones
Joshua and Geula Solomon Family Foundation
Peter and Beverly Jost
Mr. Dan P. Kammrath
Karen R. and John T. Crotty Foundation
Ms. Elizabeth A. Keat
Kathleen Kelley
Ronald and Elaine Kennedy
Elizabeth Kessel and Edward Levine
Robert and Rachel Kinicki
Joanne and John Kirby
Rein and Carla Kirss
Mr. John Klaus
Wallace and Norma Klein
Christine M. Koch
Michael Kohl and Jane McLamarrah
Ms. Marcia S. Kolb
Ralph and Marjorie Koldinger
Anna Korniczky
Ms. Mary U. Kruse
Richard and Judith Krzyminski
Mr. David Kurapka
Andrew and Elizabeth Labadie
Lake Forest Garden Club
Craig B. Laub and Kerry Wilson
Rose LeBlanc and Andrew Terragni
Ms. Pamela Anne Leech
John and Jane Lewis
Mr. Stuart L. Lewis
Ms. Grace Li
Mrs. Lois K. Lighthart
Mr. G. Gilbert Lindemann
Elyria Little and Michelle Belanger
Mr. Marc E. Lobdell
George and Judy Lockhart
Ms. Geri L. Loe
Christian and Susan Long
Ms. Cecilia M. Lovell
Ms. Ann Lowry
Ms. Dorothy Lutz
Ms. Lorn H MacDougal
Mr. Bruce Macleish
The Louise Arnold Maddux Foundation
Mrs. Dorothea M. Malsbary
Dr. Elizabeth G. Marshall and Dr. George Di Ferdinando
Mr. James A. Marshall
Robert and Lori McCarron
Mr. Robert W. McDonnell
Ms. Martha McFadden
William and Marjorie McSween
Barbara Meislin
Michele Meister
Ms. Ilse Melamid
Mrs. Sally G. Merrill
Ms. Madeline Miles
Mr. James P. Miley, Jr.
Mr. Robert M. Kline and Ms. Elaine L. Mills
The Minneapolis Foundation
Montague Family Foundation
Robert and Helen Moody
Mr. Alan T. Moore
Mr. and Mrs. Harold W. Moore
Mr. William Morkill
Morrill Family Foundation
Paul L. Mulhausen, MD
Margaret Murray
Craig S. Nelson, NOAA Ret and Cynthia Ann Nelson, USN Ret
Mr. John D. Nelson, Jr.
North Country Garden Club of LI, Inc.
Adirondack Foundation - Evergreen Fund
Gregg and Deborah Nuessly
Mr. and Mrs. Daniel G. O'Connor
Grace Offutt and Edmund Polubinski
Ms. Marcia F. O'Hern
Mr. and Mrs. John C. Oliver III
John K. Orndorff, Jr.
Ms. Gail Osherenko
Robert and Marna Page
Mr. Judson M. Parsons
Mr. Edward Pearson
Mr. George R. Penfield
Jeffrey N. Pennell
Dale and Mindy Penny
Sandra Perkins and Jeffrey Ochsner
Mr. Jay L. Peters
Ms. Elizabeth L. Peyton
Susan and Paul Pintus
Ms. Suella Pipal
Ira and Carole Pittelman
Jorge A. Plata
Mrs. Halina P. Platt
Terry Platt
David and Barbara Preston
Robert Pulford
Theresa Pullets

INDIVIDUALS, FAMILY FOUNDATIONS, AND GARDEN CLUBS (continued)

Donna Rauch
Ms. Virginia H. Ray
Mr. Cyrus Read
Mary Beth and David Redding
Ms. Monique M. Regard
Mr. Lawrence Reich
Mr. Richard P. Reich
Mr. and Mrs. Peter S. Rhode
Mr. Joshua G. Rice
Mr. and Mrs. Edward Riedl
Theodore B. Robbins
Wendy W. Roberts
Mrs. Martha Robes
Ms. Virginia M. Robinson
Joel and Helen Rogers
Mr. Roderic L. Rolett
Mary Clark Romney
Dr. Suzanne Rose and Rabbi Kenneth Stern
Mike and Toni Rosen
Sally and Peter Rudoy
Mrs. Marjory Russell
Mr. Milton Russell
Georgina T. and Thomas A. Russo
Stephens Holt Foundation of the Community Foundation of New Jersey
Mrs. Dell Salza
Al and Mary Anne Sanborn
Kozo Sato
Mr. Paul B. Scott
Curtis Scribner
Ms. Prochy P. Sethna
Ruth M. Sharp
Dr. J. Stephen Shaw and Ms. Wendy Hayward
Lawrence Shaw
Mr. Michael-James Shepherd
Ms. Janet Sherman
Robert Sherman
David and Sandra Siegmund
Mr. Thomas D. Sisk
Sarah Skimin
Mr. John B. Slater
John R. Smail and Christina A. Wright
Andrew K. Small
Mr. Bruce D. Smith
Max Snodderly and Kristen Harris
Joshua N. Solomon
Mr. Robert Spangler
Ms. Carrie M. Stanny
Bill W. Staudenmaier
Stephen J. Stewart
Ms. Karen Stickle
The Stocker Family Fund at Community Foundation Santa Cruz County
Ms. Alene Stranik
Carl and Tove Sunshine
Ms. Joan P Sussmann
Mrs. Cyrus B. Sweet III
Ms. Catherine G. Symchych
T. Rowe Price Program for Charitable Giving
Mr. and Mrs. R. Vincent Taylor
Jean W. Tease
Mrs. Tanya S. Tellman
The Alben F. Bates and Clara G. Bates Foundation
The American Gift Fund
The Constable Foundation
The J.P. Morgan Charitable Giving Fund
Christopher and Carol Thomsen
Pamela M. Thye
The TJ Foundation
Dr. Jean Todd
Ellen Tohn and John Harper
Marsha and Donald Towns
Mr. Bruce K. Tramm
Ms. Joan B. Tuchman
Dr. Anne P. Underhill
Mr. Scott Van Tyle
Hall and Deborah Van Vlack
Mr. P. J. Vanasten
Ms. Elizabeth Varnhagen
Dr. Elizabeth L. Venrick
Dr. Margaret B. Vimmerstedt
Mr. Robert Vogel
Mr. Peter Von Mertens
Mr. Guy A. Wadsworth
Richard and Ann Walker
John C. Wallace and R. Bruce Williams
Mrs. Ann Walters
Ms. Nancy Warfield
George Warrington
Marian Warwick
Ms. Marian Weaver
Adam Weinstein and Holly Leicht-Weinstein
Penny and Carl Weissgerber
Abby N. Wells
Ms. Elizabeth Wery
Ms. Deborah L. Wettstein
Dennis White
Mrs. Suzanne F. Williams
Ms. Sharon Wilson
Nancy Hamill Winter
Mr. Michael C. Wolf
Woman's National Farm & Garden Assoc.
Mr. Edward G. Wong
Ms. Margaret A. Woodhead
Ms. Carol Wren
Mr. Jerrold M. Yos
Ms. Heather E. Young
Mr. Gregory H. Yuckert
Mr. Jonathan Zeif

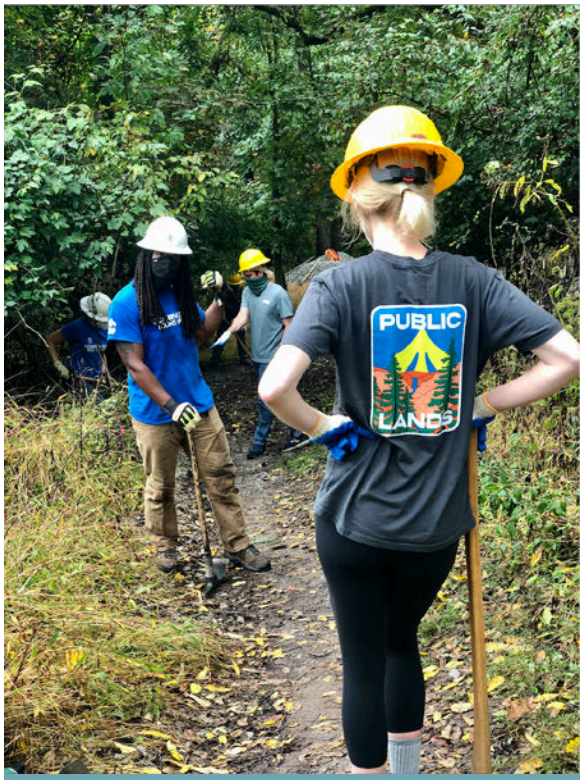

PUBLIC LANDS PARTNERSHIP

In Pittsburgh, SCA this year launched a new collaboration with outdoor retailer Public Lands. The company's generous support enabled SCA to expand green job opportunities for underserved youth of various ethnicities and races, improve equitable access to nature, and engage the community in conservation projects. Together, we celebrated and protected public lands for all.

ADVANCING EQUITY

SCA is committed to instilling conservation leadership in young people of all backgrounds and creating an inclusive green workforce. Thanks to a multi-year grant from The JPB Foundation, SCA is augmenting our urban-based programming, further enriching the in-program experience for all participants, and developing a post-program suite of professional development offerings that support alumni conservation and career aspirations.

CORPORATIONS & FOUNDATIONS

$500,000 or more

The JPB Foundation

$250,000 or more

Helen Gurley Brown Foundation
National Fish & Wildlife Foundation

$100,000 or more

BP America, Inc.
Colcom Foundation
Public Lands Fund (Dick's Sporting Goods)
L.L. Bean
National Park Foundation
The UPS Foundation
Trek Bikes

$50,000 or more

Forest Preserve Foundation
Lampert/Byrd Foundation
MUFG Union Bank Foundation
Nestlé USA Foundation
Phillips 66
The San Francisco Foundation

$25,000 or more

Elmina B. Sewall Foundation
Jacob and Terese Hershey Foundation
Laurel Foundation
Mars Foundation
Parks California
PSEG Foundation, Inc.
Skagit Environmental Endowment Commission
The Arbor Day Foundation
The Grable Foundation
The Smart Family Foundation, Inc.

$10,000 or more

Anonymous (1)
Alabama Power Foundation
Alaska Airlines Foundation
American Eagle Outfitters Foundation
Arboretum Foundation
Boston Private
Buhl Foundation
Bullitt Foundation
Chugach Alaska Corporation
Con Edison
Edward S. Moore Family Foundation
Gibbet Hill Foundation
Greater Houston Community Foundation
Jack Buncher Foundation
Jacob and Charlotte Lehrman Foundation
Morningstar Philanthropic Fund
National Philanthropic Trust
PG&E
Prince Charitable Trusts (Chicago)
Rasmuson Foundation
Silicon Valley Community Foundation
The Lightfoot Foundation
The Wortham Foundation
U.S. Bank Foundation

$5,000 or more

Anonymous (1)
Community Foundation Santa Cruz County
EQT Foundation, Inc.
Facebook
Hazel Miller Foundation
Jerry Rumburg Memorial Fund
Keta Legacy Foundation aka Mountaineers Foundation
Maine Community Foundation
The Cleveland Foundation
The Tapeats Fund
The Trull Foundation
Wildlife Habitat Council
World Wildlife Fund

GIFTS IN KIND

Southwest Airlines
Google Inc.
The Timberland Company

BOARD OF DIRECTORS

*SCA ALUMNI | APRIL 1, 2021 – MARCH 31, 2022

Kathy Bonavist*
Troy, NY

Ethel Branch
Flagstaff, AZ

Gail Carmody
Panama City Beach, FL

Steve Howell
TREASURER
Arlington, VA

Karen Kress
Bozeman, MT

David Leathers
Boca Grande, FL

Natalie Mebane*
Washington, DC

Stephanie Meeks
PRESIDENT & CEO
Leesburg, VA

Lena Hickman-Miott
Herndon, VA

Mamie Parker
BOARD CHAIR
Dulles, VA

Andrew Sutherland*
Berkeley, CA

Terri Thomas
Houston, TX

Bob Vogel
Fernandina Beach, FL

Anna Wadhams*
Ann Arbor, MI

Shanelle Smith Whigham
Cleveland, OH

Carol Wren
Anchorage, AK

HONORARY DIRECTORS

Liz Putnam*
FOUNDING PRESIDENT
Shaftsbury, VT

Martha Hayne Talbot
CO-FOUNDER
McLean, V

PRESIDENT'S COUNCIL

Ed Bartlett
Chevy Chase, MD

Ingrid "Indy" Burke, Ph.D.
New Haven, CT

Jack Chin
San Francisco, CA

William Coleman
Cambridge, MA

David Fitch
Houston, TX

Andy Fyfe
Saratoga Springs, NY

John Glaser, Ph.D.
Acton, MA

Jane Goedecke
Cohasset, MA

Reginald "Flip" Hagood
Washington, DC

C.W. Eliot Paine
Bar Harbor, ME

Fred Prescott
Freeport, ME

Robert "Bob" Stanton
Fairfax Station, VA

OFFICERS

Mamie Parker
CHAIRWOMAN

Stephanie Meeks
PRESIDENT & CEO

Doug Sanders
TREASURER

Barbara McIntosh
SECRETARY

ALUMNI COUNCIL

Kelly Burnett
Houston, TX

Christine Chung
Jolon, CA

Igor DaCruz
San Diego, CA

Karissa DeCarlo
Colorado Springs, CO

Jonathan Fennell
Olympia, WA

Celeste Arista Glover
Dallas, TX

Deidra Goodwin
VICE-CHAIR
Asheville, NC

Tony Gurzick
CHAIR
Centennial, Colorado

David Kurapka
Berkeley, CA

Elyria Rose Little
SECRETARY
Medina, OH

Lou Lunte
Picabo, ID

Patricio Portillo
Coachella, CA

Amie Schiller
St. Paul, MN

Tommy Sheridan
Cordova, Alaska

Michiko Squires
Chico, CA

Kyle Yarusso
Washington, DC

AmeriCorps

GuideStar Platinum Participant

Member of EarthShare

FINANCIAL REPORT

YEAR ENDED MARCH 31, 2022

STATEMENT OF ACTIVITIES

OPERATING REVENUE	
Government contract revenue	26,750,245
Grants and Contribution	10,734,381
Donated goods and services	739,977
Other income	273,845
Investment return designated for operations	265,000
Gain on sale of property and equipment	3,002
Total Operating Revenue	**$ 38,766,450**
OPERATING EXPENSES	
Program expenses	25,536,368
General and administrative	6,841,544
Fundraising	3,525,597
Total Operating Expenses	**$ 35,903,509**
Changes in Net Assets from Operations	**$ 2,862,941**
NON-OPERATING REVENUE (EXPENSES)	
Investment return, net	$ 151,553
Investment return designated for operations	$ (265,000)
Other	$ (51,971)
Total Non-Operating Revenue (Expenses)	**$ (165,418)**
Changes in Net Assets	**$ 2,697,523**

STATEMENT OF FINANCIAL POSITION

ASSETS	
Cash	5,294,322
Government contracts and other receivables, net	4,027,063
Pledge Receivable- Current portion	740,022
Prepaid and other	741,568
Total Current Asset	**$ 10,802,975**
Pledge Receivable - Net of current	43,750
Investments	11,250,212
Charitable Remainder Trusts	761,228
Property and Equipment, net	1,587,563
Total Assets	**$ 24,445,728**
LIABILITIES AND NET ASSETS	
Line of Credit - Current portion	-
Notes Payable - Current portion	46,161
Capital lease - Current portion	40,046
Accounts payable	882,777
Accrued expenses	1,429,506
Deferred revenue	292,622
Total Current Assets	**$ 2,691,112**
Notes Payable, net of current portion	2,327,828
PPP Loan	-
Capital lease	65,307
Split Interest Liability	1,355,256
Other Liabilities	379,972
Total Liabilities	**$ 6,819,475**
NET ASSETS	
Without Donor restrictions	
Operating	3,120,129
Board Designated	3,359,110
Property and Equipment	704,995
	7,184,234
With Donor restrictions	10,442,019
Total Net Assets	**$ 17,626,253**
Total Liabilities & Net Assets	**$ 24,445,728**

SCA National Office

1310 North Courthouse Road, Suite 110, Arlington, VA 22201 703.524.2441

THESCA.ORG

SCA ANCHORAGE	241 North C Street, Anchorage, AK 99501 907.771.8484
SCA CALIFORNIA/SOUTHWEST	2150 Allston Way, Suite 320, Berkeley, CA 94704 510.832.1966
SCA CHARLESTOWN	689 River Road, Charlestown, NH 03603 603.543.1700
SCA CHICAGO	P.O. Box 30245, Chicago, IL 60630 312.239.1661
SCA HOUSTON	2990 Richmond Avenue, Suite 400, Houston, TX 77098 713.520.1835
SCA NORTHWEST	600 Stewart Street, Suite 400, Seattle, WA 98144 206.693.3147
SCA PITTSBURGH	1435 Bedford Avenue, Suite 136, Pittsburgh, PA 15219 412.325.1851